

Dragon Professional Anywhere

Training

Training Topics

1

User Profile Basics

2

Using a Power Mic

3

Dictation Basics

4

Common Formatting Techniques

5

Making Corrections

6

Adding Vocabulary Words + Auto-Text

What To Expect – The Success Curve

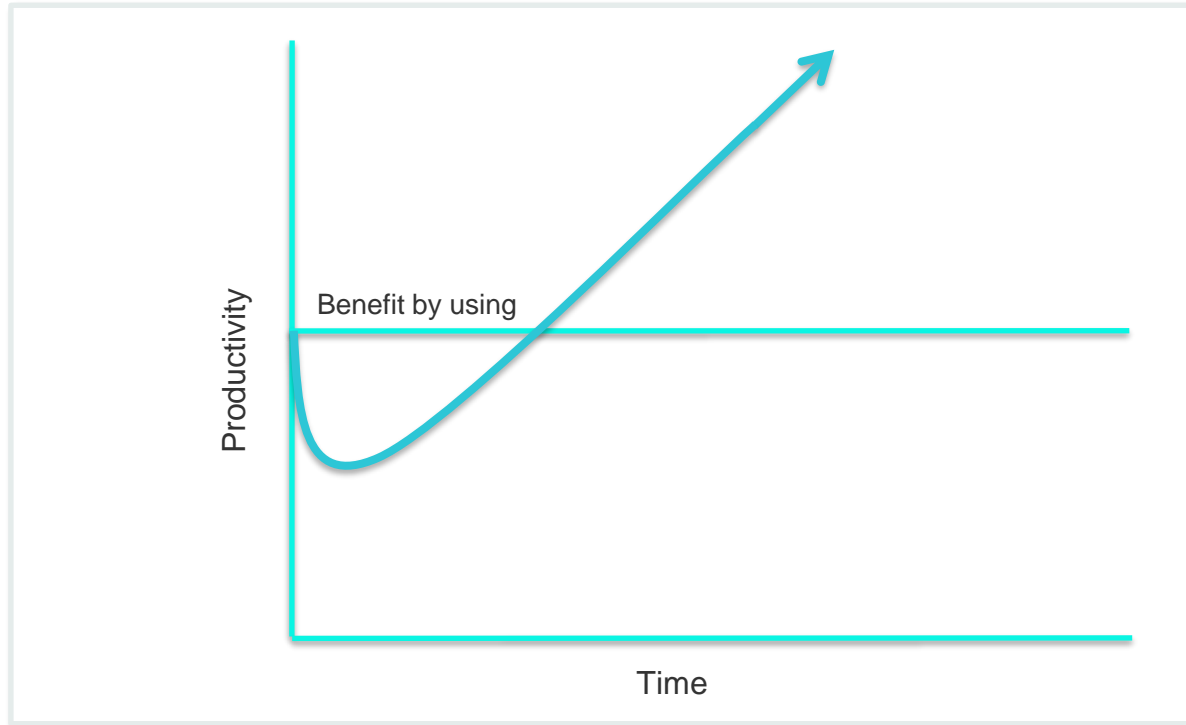

Getting Logged In

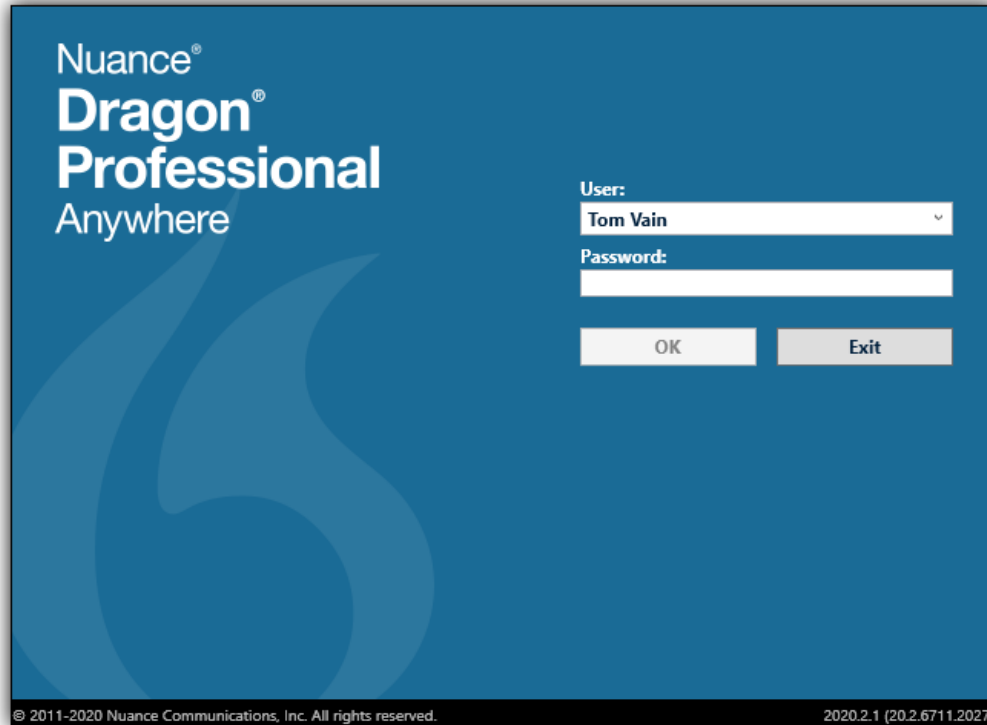

Nuance®
Dragon®
Professional
Anywhere

User:
Tom Vain

Password:

OK Exit

© 2011-2020 Nuance Communications, Inc. All rights reserved. 2020.2.1 (20.2.6711.2027)

Speech Profile Options

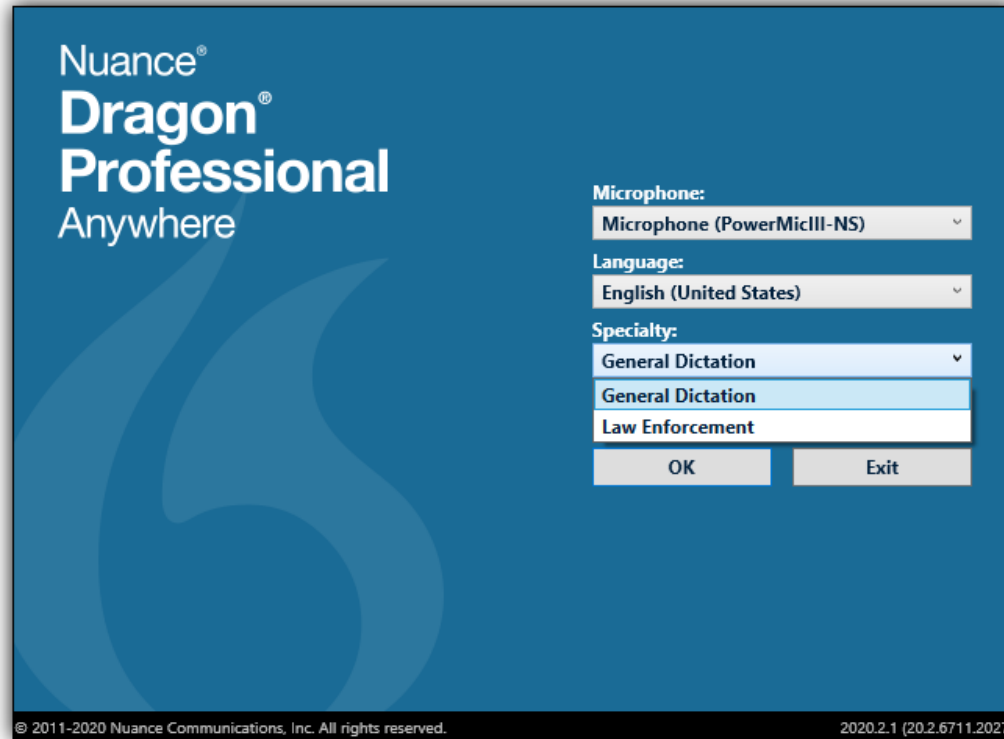

The DragonBar

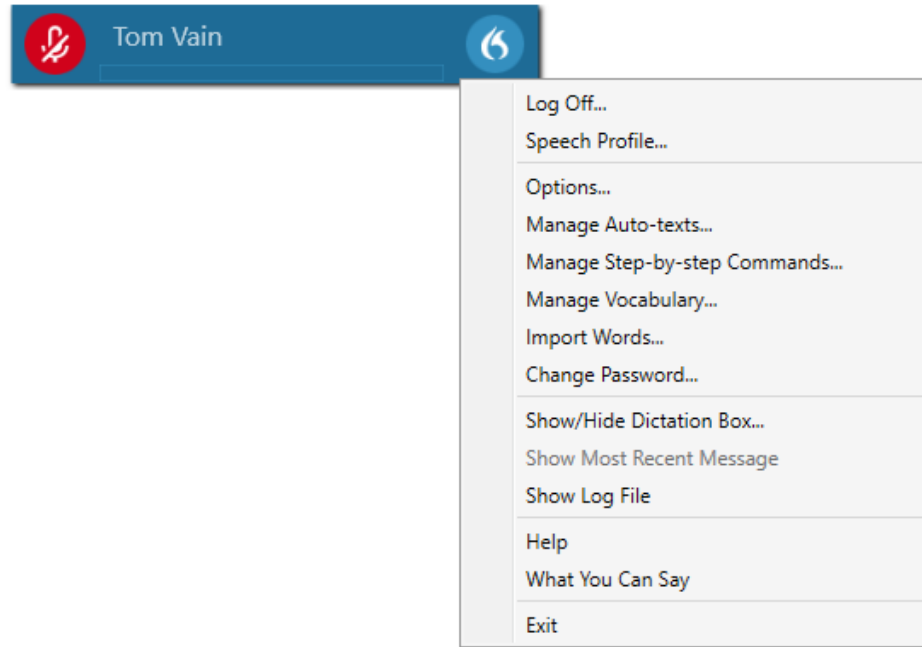

Using Your PowerMic

Options

General
Dictation Box
Hotkeys
Microphone Buttons

1 Previous Field

2 Transfer Text

3 Next Field

4 Press-and-hold
Microphone On/Off
Press-and-hold

5 Previous Field

6 <None>

7 Next Field

8 <None>

9 Accept Defaults

10 Show/Hide Dictation Box

Apply All Close Restore Defaults

Dragon Medical One Web Extension

←  Dragon Medical One Web Extension

On 

Description
Dragon Medical One Web Extension for Chrome

Version
20.2.14.2028

Size
< 1 MB

ID
feolagkacappiaieohahjkeaikhjjcfa

Dragon Medical One Web Extension

[Home](#) > [Extensions](#) > Dragon Medical One Web Extension

Dragon Medical One Web Extension

Offered by: Nuance Communications, Inc.

★★★★★ 17 | [Productivity](#) | 👤 200,000+ users

[Add to Chrome](#)

Dictation

Key points for your first dictation:

- Speaking in longer, continuous phrases provides contextual clues and thus helps Dragon choose between homophones like “your” and “you’re”.
- Punctuation is part of the dictation context - it has an impact on recognition accuracy.
- Two very frequent dictation commands are **new line** and **new paragraph** (which skips a line before your next statement).
- First words after a period or paragraph are capitalized automatically.
- Your dictated words may take a moment to appear on the screen. This is normal.
- Many people find it better to look away from the screen while dictating so that they can focus on their thoughts and words versus what Dragon is doing.

Dictation Practice Exercise

- 1 - Open Microsoft Word
- 2 - Turn your microphone on
- 3 - Read the following text naturally.

Note: When dictating, speak in full sentences or statements, including punctuation.

Say this:

Dictating in full sentences enables better speech recognition because not only does Dragon recognize your words comma it recognizes your words in the context of sentences period new paragraph And comma by including punctuation comma you'll spend less time cleaning up your dictation period You'll see better results in your reports overall period Speaking in full sentences enables dragon to recognize your words and their context comma saving time and getting you better results period

Reminder: Turn off your microphone when you're finished dictating.

Selecting Text - Practice

Select the last sentence of the text and underline it.

Key Points to Remember:

- Once you have selected the text you want, you can now format it, replace it, delete it, copy it, or correct it.
- To format the text, say what you want to do. For example, you can say “cap that” to capitalize each word in the highlighted selection. Check out the Common Commands in Appendix 1
- You can also overwrite the text by saying what you want to replace for the highlighted text.

More Correction Practice

Turn your microphone on, and dictate this text into MS Word:

*Until further notice, the weekly team meeting will be held in room B 31 (not be 40).
Special invitees this week: Stephen Haas, and Peterson, and Jean would.*

Turn your microphone off.

More Correction Practice

These changes need to be made (using speech):

- "Be 40" should be "B-40"
- "and Peterson" should be "Anne Peterson"
- "Jean would" should be "Jean Wood"

Key Correction Points

- Dragon enables you to correct a specific instance of a word or every instance of a word. We call the numbers that enable you to select the word to correct “disambiguation numbers.” You can choose an instance by selecting the number that appears by the word or “choose all”.
- If Dragon presents you with the correction you seek, you can choose the option presented.
- If you don’t see the correction you want, you can spell it.
- You can always use your keyboard and mouse to make corrections.
- Dragon improves in two ways: learning from its recognition mistakes and learning from your verbal and written input.
- Training words during dictation is the best way to increase Dragon’s recognition.

Adding To Dragon's Vocabulary

Dragon's vocabulary has 300,000 words!

However, it's likely that you'll still need to add names and acronyms to your vocabulary.

Add Words

Go to Tools, Vocabulary Center, Vocabulary Editor

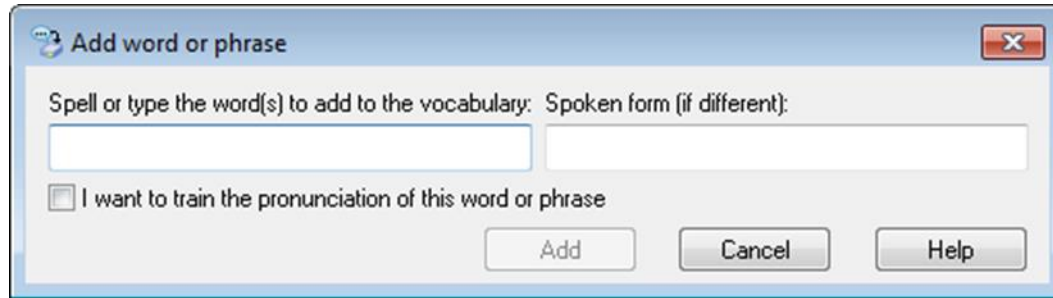

Adding Words - Practice

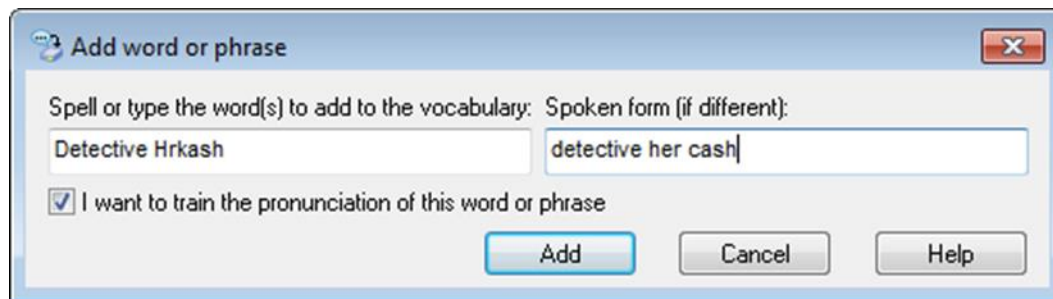

Key Points When Adding Vocabulary

- Use a written and spoken form of the word.
- If the word you're adding to the vocabulary will always be used with another word, add them to the vocabulary together. For example, "Detective Hrkach" can be added together versus just adding "Hrkach". The process is the same.
- Taking a moment to train Dragon on the spoken form of the word will help Dragon recognize the word or phrase when you use it.

Add Auto-Text

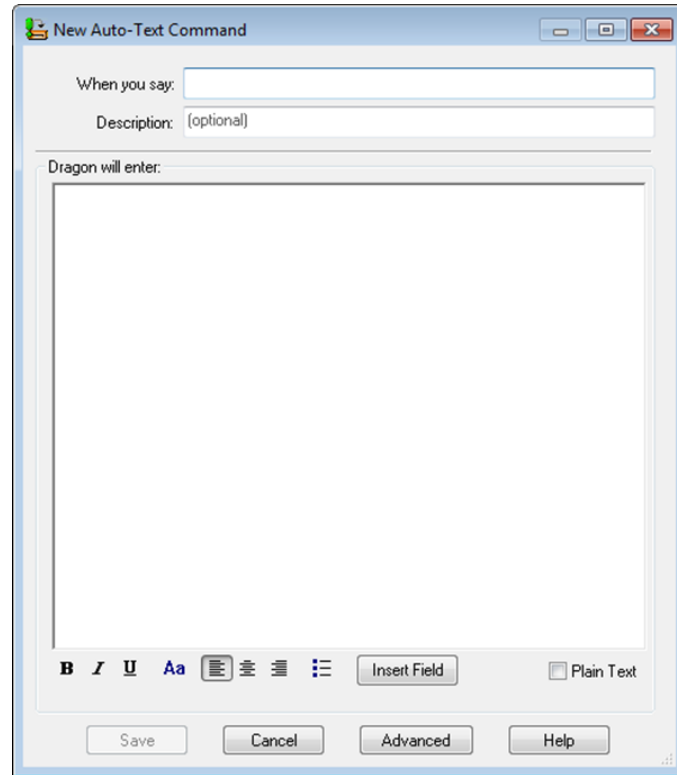

Auto-Text Practice

New Auto-Text Command

When you say:

Description:

Dragon will enter:

B *I* U **Aa** Plain Text

Key Points When Creating Auto Text

Key Points When Creating Auto-Text

- Name your Auto-Text what you'll say to call it up. E.g. "insert intro"
- Place your cursor where you want to insert your Auto-Text and then say the Auto-Text command like "Insert intro"
- Use an easy to remember command

How to Get Help

Questions?