

Copittrak Scan

Automate scanning workflows

Available as a stand-alone solution or in conjunction with the Eclipse Terminal, Copittrak® Scan enables users to route, track, and scan jobs through one convenient workflow. It lets users execute the job at the multifunction device and delivers the scanned document via the user's selected route. Most importantly, Copittrak Scan ensures every scanned image is accurately counted and sent to the Copittrak System Software for billing and reporting. It's convenient, easy to use, and precise for today's cost-conscious office.

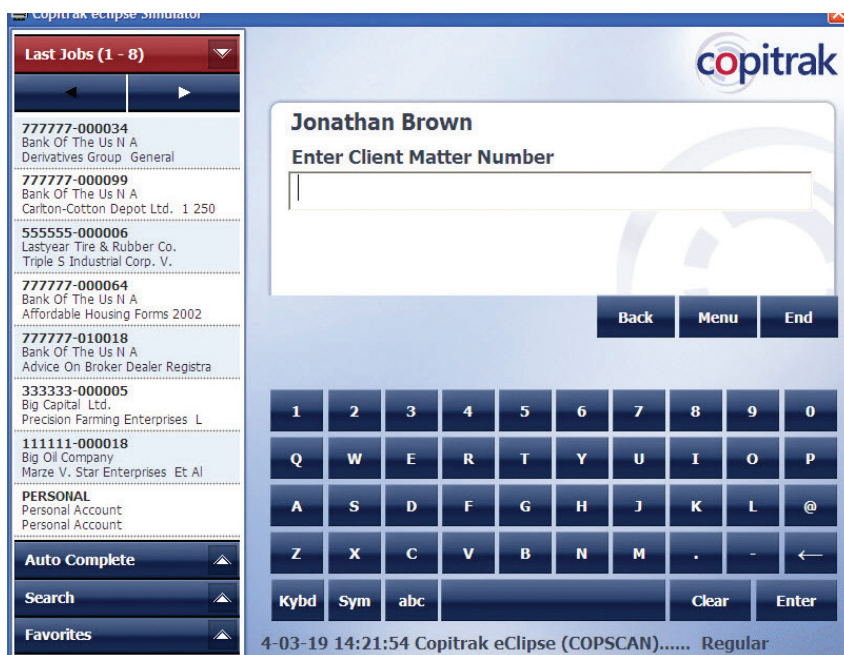

Key Advantages

- Fully automated scan routing with multiple workflow options
- Platform independent with a simple user interface regardless of the device
- Convenient scan to document management including Microsoft SharePoint
- Automatically routes to user's inbox, desktop, or personal folder
- Zero management of templates and user directories required

Learn more

- Copittrak product information: <http://www.nuance.com/for-business/by-product/copittrak/index.htm>
- Copittrak support: <http://www.nuance.com/support/copittrak/index.htm>

Fast, easy, and precise. Copittrak Scan enables users to route, track, and scan jobs through one convenient workflow.

Copittrak Solutions

The #1 cost recovery and document scanning workflow platform. It boosts productivity, tightens security, lowers costs, reduces waste and recovers expenses of printing, copying, scanning and more. Its modular architecture and broad feature-set boasts the lowest cost of ownership and fosters green workplace and IT initiatives.

About Nuance Communications, Inc.

Nuance Communications is reinventing the relationship between people and technology. Through its voice and language offerings, the company is creating a more human conversation with the many systems, devices, electronics, apps and services around us. Every day, millions of people and thousands of businesses experience Nuance through intelligent systems that can listen, understand, learn and adapt to your life and your work. For more information, please visit nuance.com.